

# Theme of Prontera

*From Ragnarok Online*

Transcribed by Snomits

♩ = 140

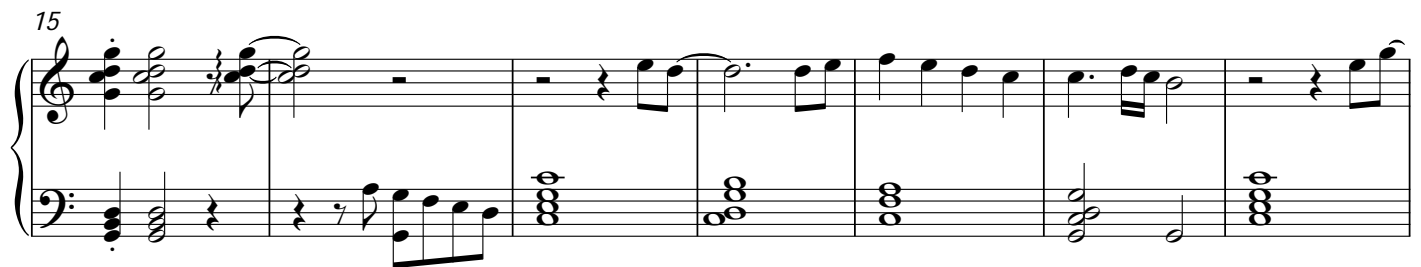
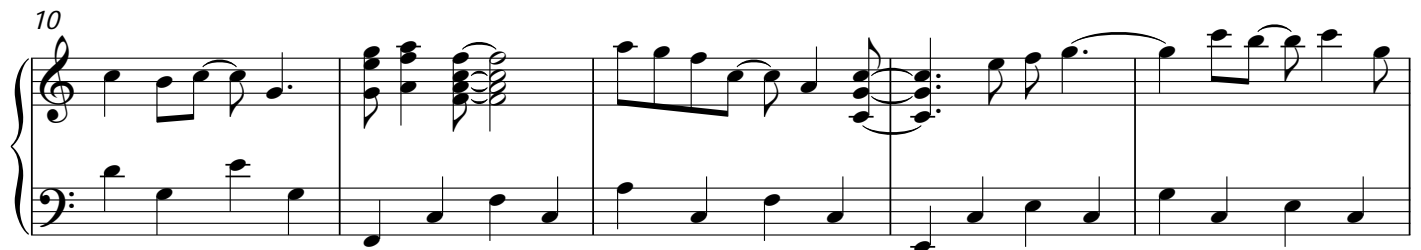
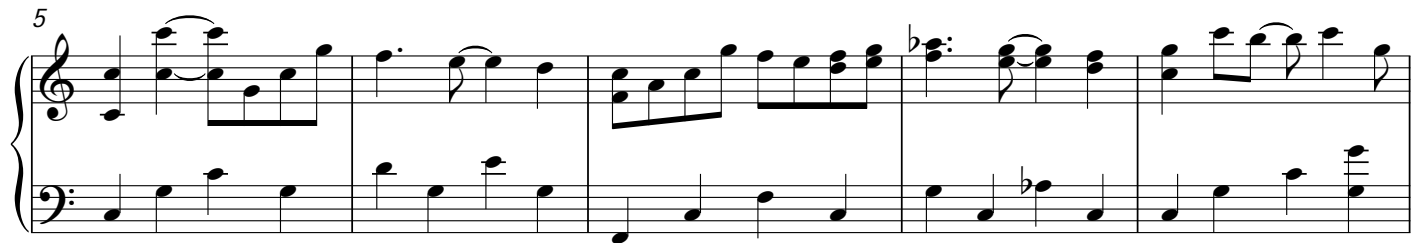
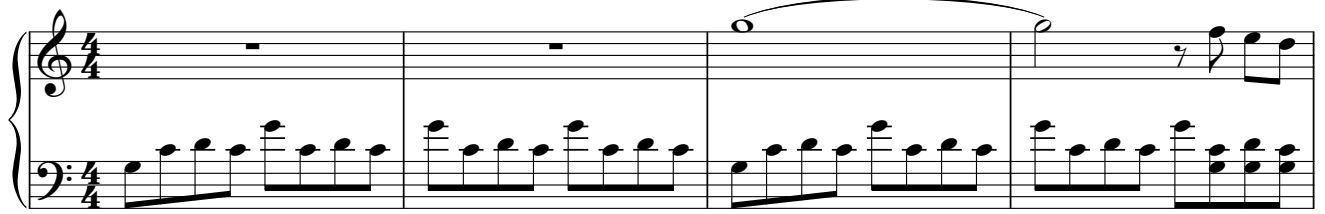

29

35

47

53

Example 53

58

63

68

72

76

80

85

90 *8va*

96

102

108

114

119

125

This block contains the musical notation for measures 125 through 130. The key signature is three sharps (F#, C#, G#) and the time signature is 3/4. The melody in the treble clef begins with a whole rest, followed by a half note G#4, a quarter note A4, and a half note B4. It continues with a half note A4, a quarter note G#4, and a half note F#4. The melody then moves to a lower register with a half note E4, a quarter note D4, and a half note C#4. The bass line in the bass clef starts with a half note C#3, a quarter note D3, and a half note E3. It continues with a half note F#3, a quarter note G#3, and a half note A3. The bass line then moves to a higher register with a half note B3, a quarter note C#4, and a half note D4. The piece concludes with a half note E4, a quarter note F#4, and a half note G#4.

130

135

140

145

151

151

158

164

170

177

182

187